

SFI Engage, 7th March - Schedule of Events
 Scroll down for the afternoon & evening sessions

Kick-Off!

| 8:00 | | 10:00 | | 11:30 | | 13:00 | |
|---|--|---|---|--|---|---|--|
| Enabling Excellence: Ideas | | Making A Difference: Engagement | | Enabling Excellence: Talent | | Making A Difference: Economic & Societal Benefit | |
| 8:00 Global Best Practice & Context Guest: Sir Peter Gluckman | 8:30 Implications for Ireland & SFI Guest: Peter Kennedy | 9:15 Making It Happen Guest: Siobhan Roche, SFI | 10:00 Global Best Practice & Context Guest: Heikki Mannila & Wim van den Doel | 10:30 Implications for Ireland & SFI Guest: Gemma Irvine | 11:15 Making It Happen Guest: Ruth Freeman, SFI | 11:30 Global Best Practice & Context Guest: Thomas Alslev Christensen | 12:00 Implications for Ireland & SFI Guest: Shane Bergin |
| | | | | | | 12:45 Making It Happen Guest: Siobhan Roche, SFI | 13:00 Global Best Practice & Context Guest: Katrin Milzow |
| | | | | | | | 13:30 Implications for Ireland & SFI Guest: Helena Lenihan |
| | | | | | | | 14:15 Making It Happen Guest: Ruth Freeman, SFI |



SFI Engage, 7th March - Schedule of Events from 14:30 - 20:00

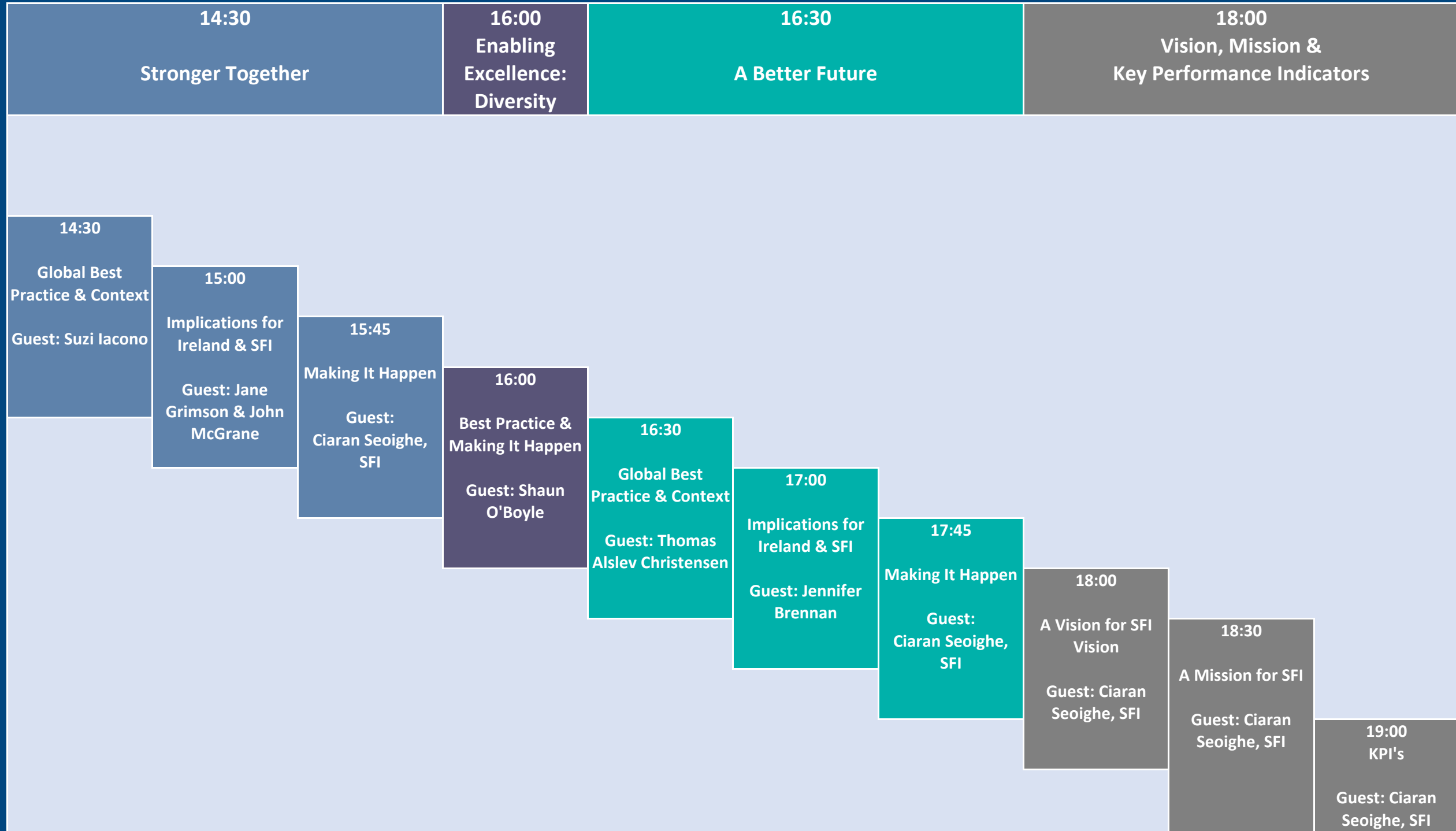

Close!